

ouverture 20,3

épaisseur de la  
Somme des 2 lamelles: 0,55

$e = 1$

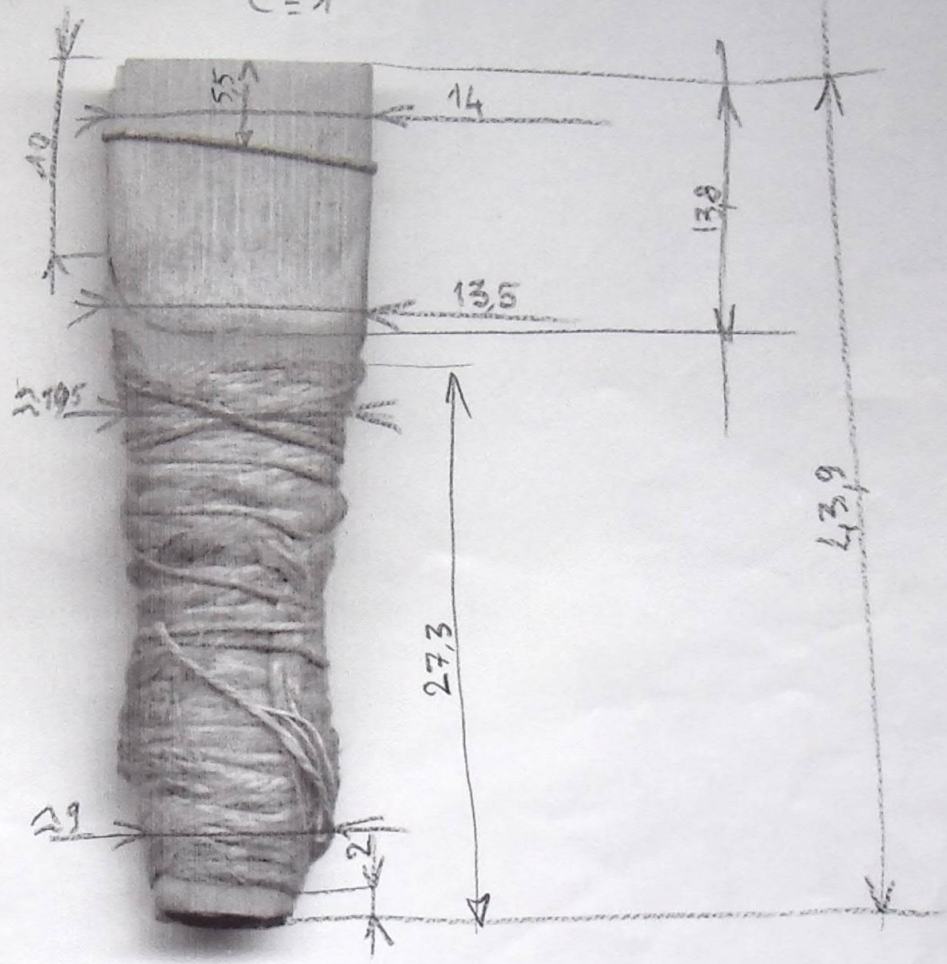
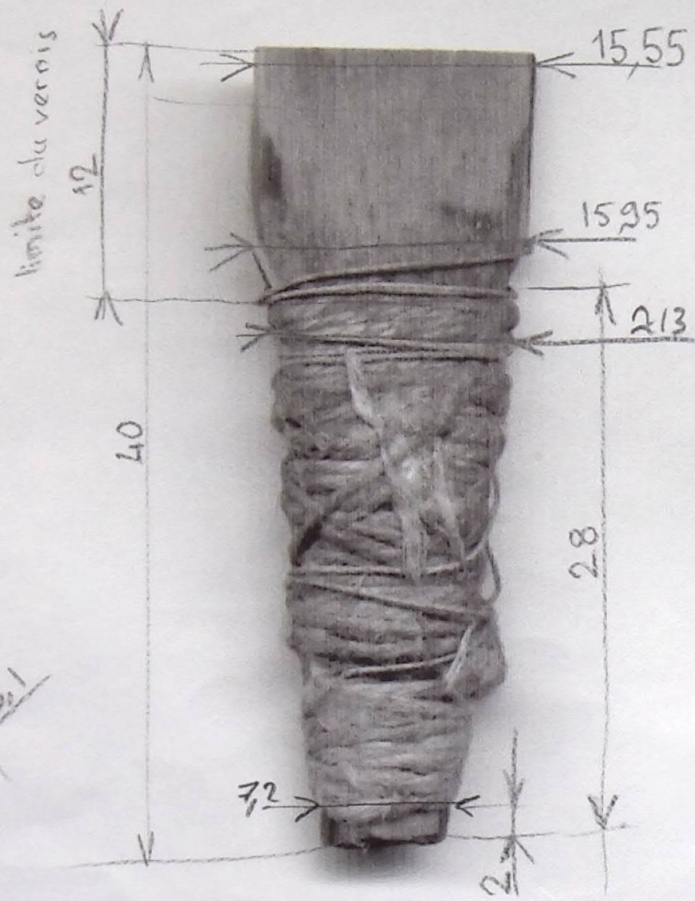

2 Fils  $\phi$  differents

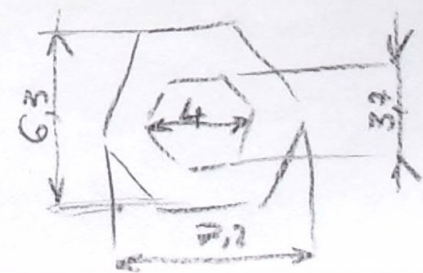

X	X	X	X	X	X	X	X	$F_c \# - 45$	$E + 20$ $F_a \# + 50$
X	X	X	X	X	X	X	0		
X	X	X	X	X	0	0	0	$G + 25$	$G \# - 45$
X	X	X	X	0	0	0	0	$A - 50$	$A \# +$
X	X	X	0	0	0	0	0	$A \#$	$B + 50$
X	X	X	0	0	0	0	0	<del><math>C \# - 50</math></del>	
X	X	0	X	X	X	0	0	$C \# - 50$	$D - 50$ <small>Ferme ouvertid</small>
X	0	0	X	X	X	0	0	$C \# + 50$	$D + 50$ <small>ouvert</small> $D + 50$ <small>Ferme +clair</small>
0	0	0	X	X	X	0	0	$D \# - 50$	$F + 20$ <small>Ferme</small>
0	X	0	0	0	0	0	0		$E + 50$ <small>femi</small>
X	X	X	X	X	X	0	0	$(E - 30)$	$F \#$
0	0	0	X	X	X	0	0		$W \#$

André Longue

andré courté

/pied w06

